

BAN DONEON MANO DERECHA Ejercicio Tecnico  
Escala cromatica de terceras menores naturales o enarmonicas  
simultaneas digitadas abriendo y cerrando Varvello 6 - 2023

1-2

Abriendo

- Staff 1: (3, 2) Bb, (4, 2) Bb, (4, 3) Bb, (3, 2) Bb, (3, 4) Bb, (2, 3) Bb, (4, 2) Bb, (3, 2) Bb.
- Staff 2: (4, 2) Bb, (5, 4) Bb, (2, 3) Bb, (4, 3) Bb, (5, 4) Bb, (3, 2) Bb, (4, 3) Bb, (2, 4) Bb.
- Staff 3: (5, 2) Bb, (2, 4) Bb, (3, 2) Bb, (5, 4) Bb, (4, 2) Bb, (4, 3) Bb, (3, 5) Bb, (5, 4) Bb.
- Staff 4: (3, 4) Bb, (5, 2) Bb, (4, 5) Bb, (3, 2) Bb, (3, 5) Bb, (3, 4) Bb, (2, 4) Bb, (3, 4) Bb.
- Staff 5: (2, 4) Bb, (2, 3) Bb, (2, 3) Bb.

ESTUDIO Tranquillo poco a poco accelerando

## Cerrando

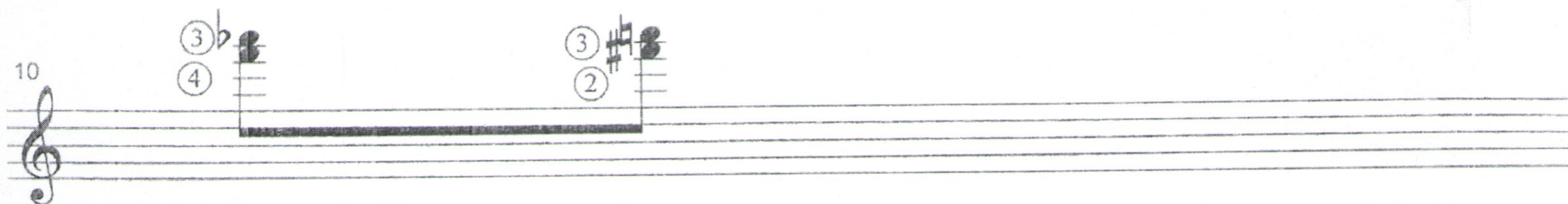
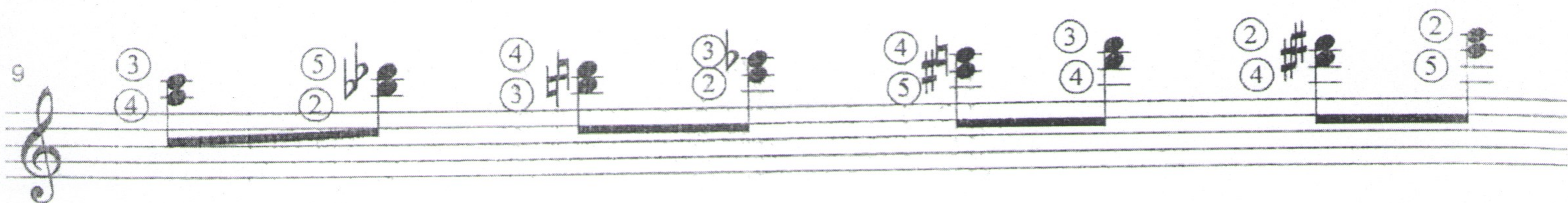
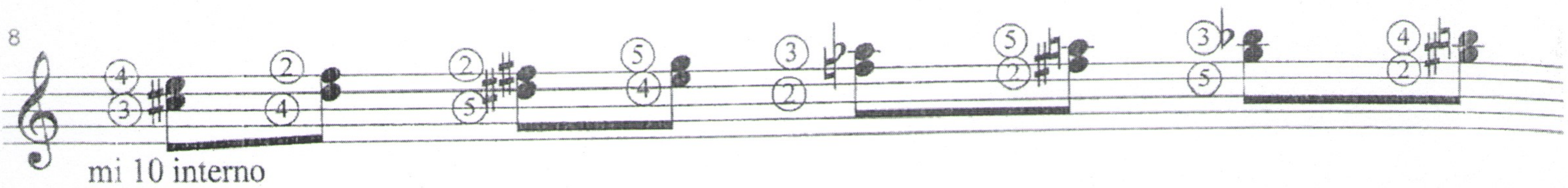
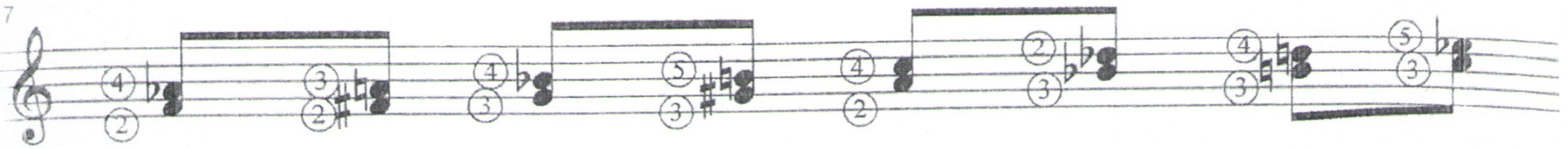

ESTUDIO Tranquillo muestra  
disposiciones correlativas infrecuentes  
y el movimiento abarcativo de la mano  
sobre el teclado