A = abriendo = open

C = cerrando = shut

Ave Maria Frank Schubert Op. 52.

Transcripcion Bandoneon.

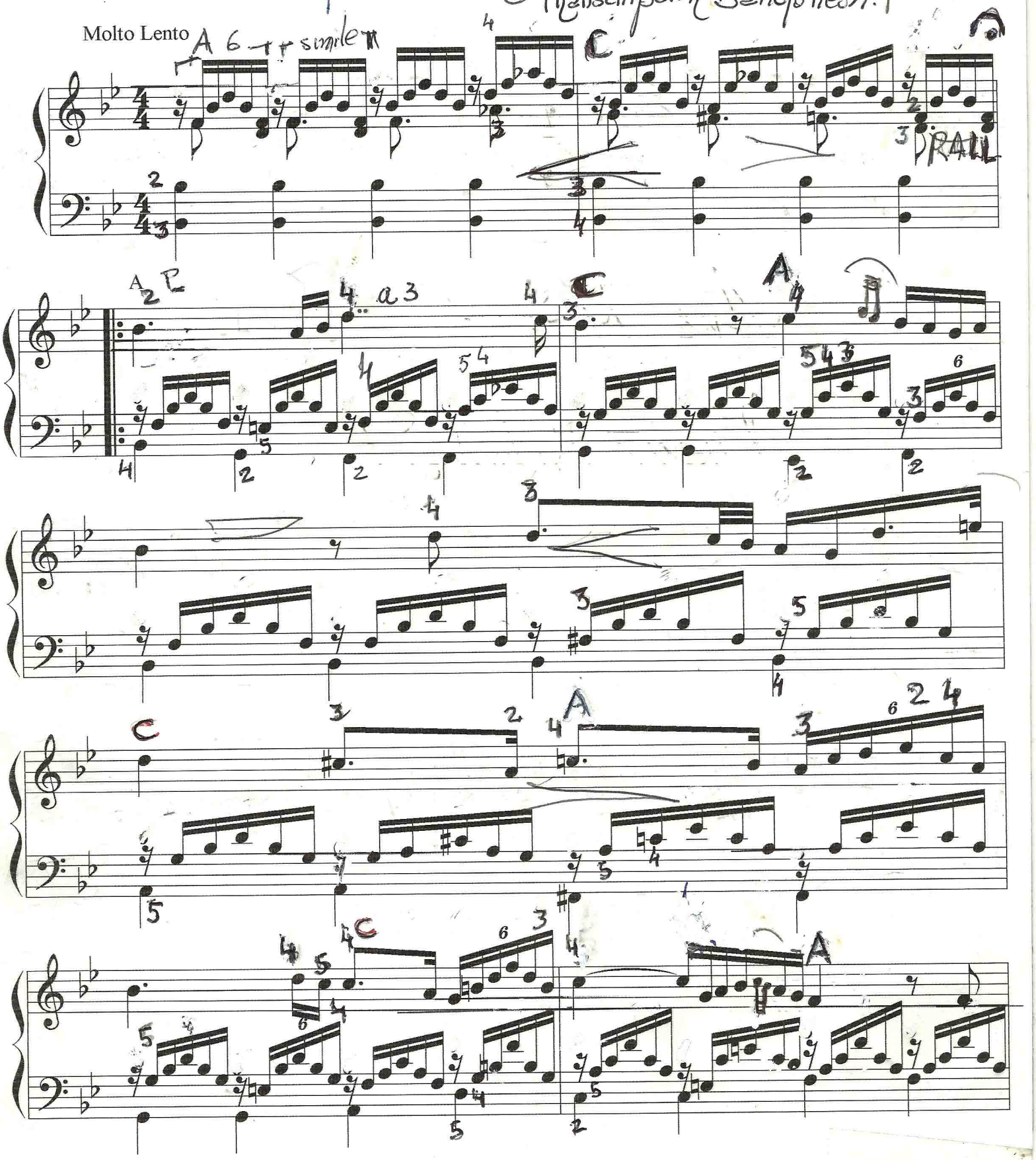

Nº 6.
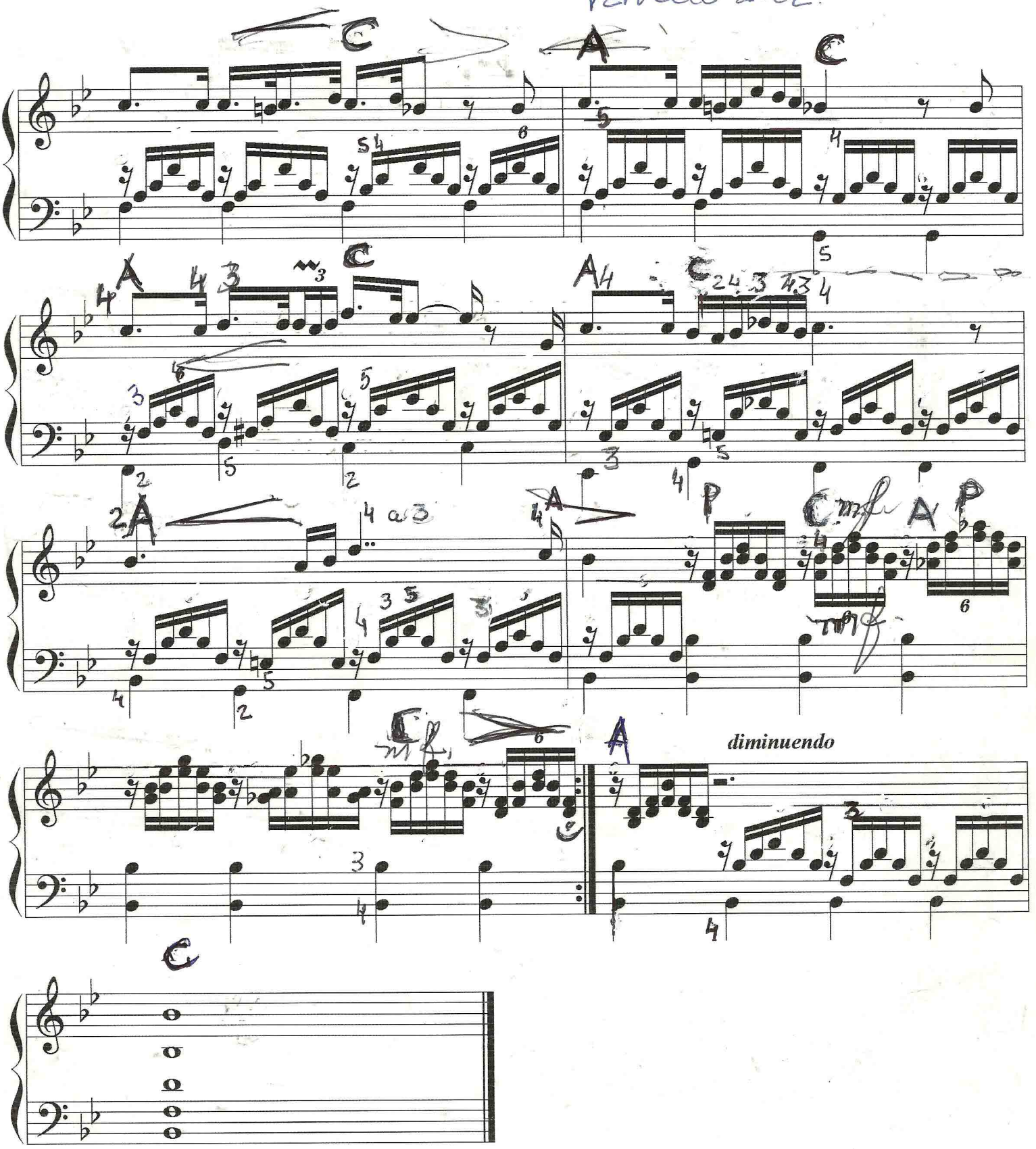
Varvello 2002.